Maria durch ein Dornwald ging

Melodie: Vom Eichsfeld
Text: Nach Harthausen, 1850

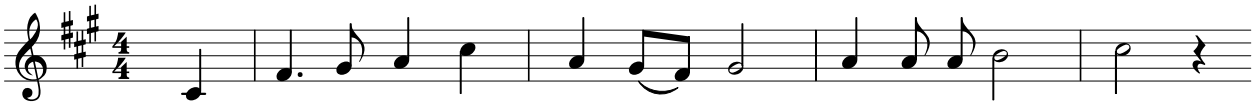

1. Ma - ri - a durch ein Dorn - wald ging, Ky - rie e - lei - son!

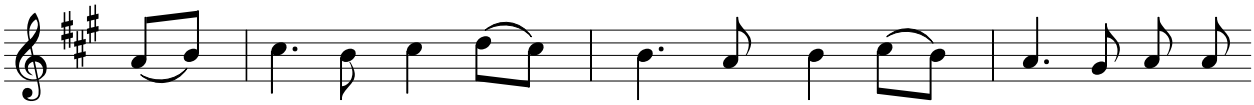

Ma - ri - a durch ein Dorn - wald ging, der hat in sie - ben

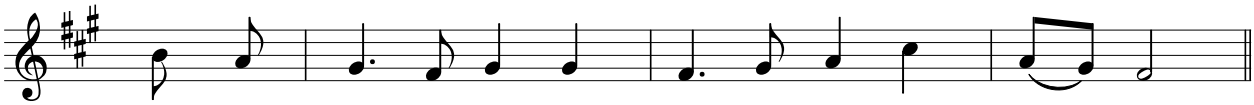

Jahr kein Laub ge - tra - gen. Je - sus und Ma - ri - - a.

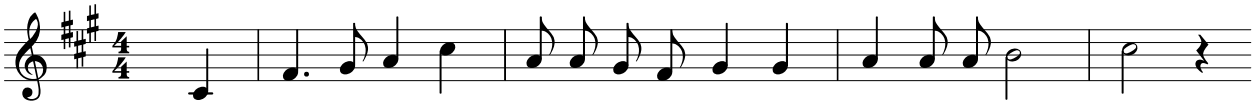

2. Was trug Ma-ri - a un-ter ih-rem Her-zen? Ky - rie e - lei - son!

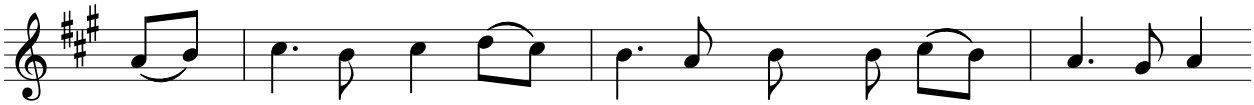

Ein klei - nes Kind - lein oh - ne Schmer - zen, das trug Ma - ri -

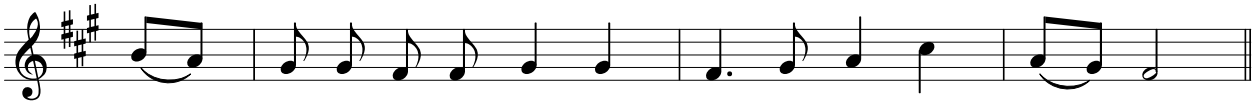

- a un - ter ih - rem Her - zen. Je - sus und Ma - ri - - a.

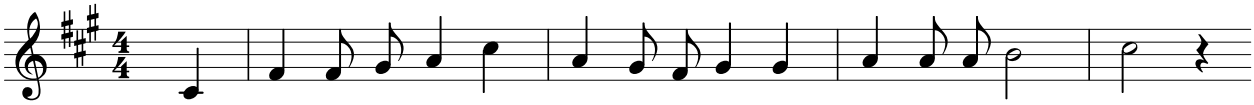

3. Da ha - ben die Dor-nen Ro - sen ge-tra-gen, Ky - rie e - lei - son!

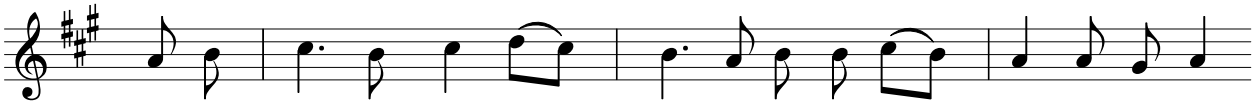

Als das Kind - lein durch den Wald ge - tra - gen, da ha - ben die Dor -

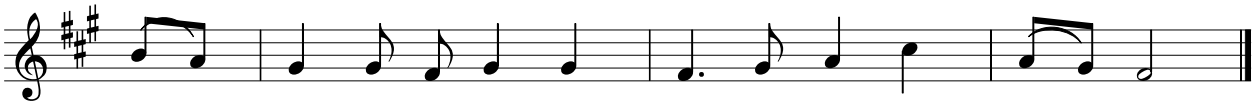

- nen Ro - sen ge - tra - gen. Je - sus und Ma - ri - - a.

Aus Richards Liederseiten (www.notenseiten.de)